

Patient report

Bio-Rad DATE: 12/12/2019
 D-10 TIME: 08:56 AM
 S/N: #DJ4I016123 Software version: 4.30-2
 Sample ID: 10520294
 Injection date 12/12/2019 08:48 AM
 Injection #: 11 Method: HbA1c
 Rack #: --- Rack position: 4

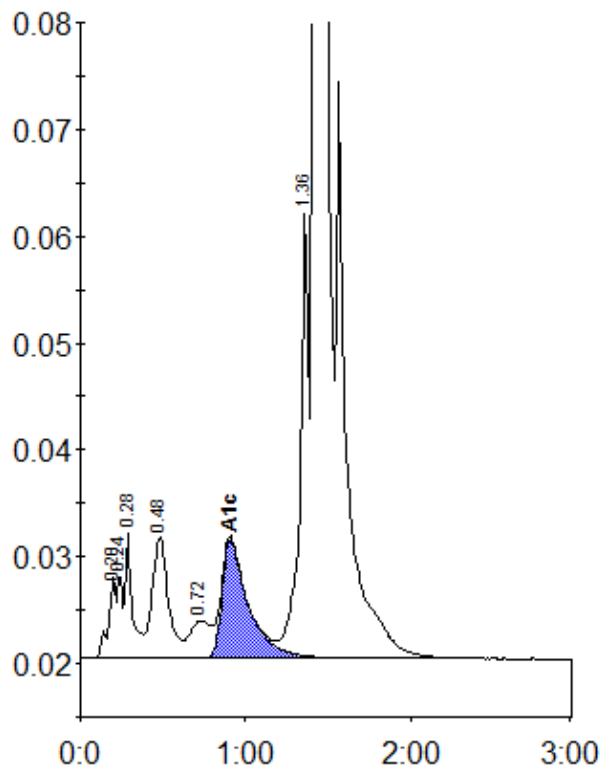

Peak table - ID: 10520294

| Peak | R.time | Height | Area | Area % |
|-------------|--------|--------|---------|--------|
| A1a | 0.20 | 7580 | 24403 | 0.8 |
| Unknown | 0.24 | 7772 | 15811 | 0.5 |
| A1b | 0.28 | 11736 | 35974 | 1.1 |
| F | 0.48 | 11290 | 78180 | 2.4 |
| LA1c/CHb-1 | 0.72 | 3475 | 28918 | 0.9 |
| A1c | 0.91 | 11094 | 122357 | 5.6 |
| P3 | 1.36 | 41561 | 148003 | 4.6 |
| A0 | 1.42 | 869233 | 2784724 | 86.0 |
| Total Area: | | | 3238371 | |

| Concentration: | % |
|----------------|-----|
| A1c | 5.6 |